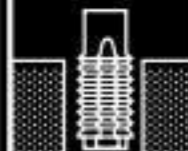

2142

HSSE DIN 374

BSF  
BS 84Form.  
C

1,5XD

D

P				M		K			N				S		H		
<800	<1.000	<1.200	<1.400	<950	<1.200	<500	<800	<1.400	Al	Cu	Mg/Zn	Plastic	Ti	Ni	50 HRC	55 HRC	60 HRC
● 10-25	○ 10-15						○ 10-15			○ 10-20							

Vc (m/min). ● Optima / Optimun ○ Alternativo / Alternative



Ø	P
7/16	18,00
1/2	16,00
9/16	16,00
5/8	14,00

L mm	l mm	∅ mm	d mm
100	20	6,20	8,0
110	22	7,00	9,0
110	23	9,00	11,0
110	28	9,00	12,0

Ø	P
3/4	12,00
7/8	11,00
1"	10,00

L mm	l mm	∅ mm	d mm
125	32	11,00	14,0
140	34	14,50	18,0
140	28	16,00	20,0

\*Hasta fin de existencias / Jusqu'à epuïsement des stocks / Until end of stock