INSPECTION CERTIFICATE
TRACEABLE TO NIST

WATERPROOF

DATA OUTPUT

WATERPROOF DIGITAL INDICATORS

warning when over tolerance

spindle lift knob is included (except **2115-101/101F, 2115-10/10F**)

max./min./TIR

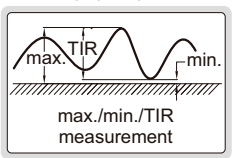

2115-10

2115-25

2115-50

- Dust/waterproof
- Button function: on/off, zero, mm/inch, data preset, tolerance, change measuring direction, max./min./TIR measurement, absolute/incremental measurement
- Keep preset data and tolerance data in memory after restart
- CR2032 battery, automatic power off
- Data output
- Optional accessory: data output cable (code **7315-50M, 7302-40M, 7305-40M**), backs (page 176~177), contact points (page 173~175)

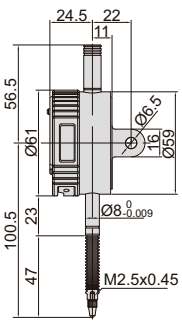

2115-10
2115-101

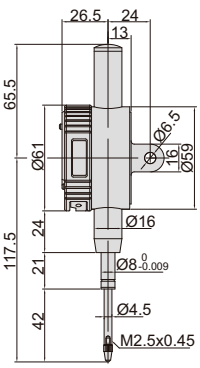

2115-25
2115-251

Unit: mm

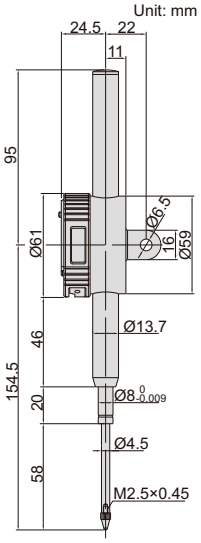

2115-50
2115-501

Resolution 0.001mm/0.00005"

Code	Range	Dust/waterproof	Accuracy	Hysteresis	Remark
2115-101*	12.7mm/0.5"	IP65	5μm	2μm	lug back
2115-251*	25.4mm/1"	IP54	5μm	3μm	lug back
2115-501*	50.8mm/2"	IP54	6μm	3μm	lug back
2115-101F*	12.7mm/0.5"	IP65	5μm	2μm	flat back
2115-251F*	25.4mm/1"	IP54	5μm	3μm	flat back
2115-501F*	50.8mm/2"	IP54	6μm	3μm	flat back

Resolution 0.01mm/0.0005"

Code	Range	Dust/waterproof	Accuracy	Hysteresis	Remark
2115-10 *	12.7mm/0.5"	IP65	20μm	10μm	lug back
2115-25 *	25.4mm/1"	IP54	20μm	10μm	lug back
2115-50 *	50.8mm/2"	IP54	30μm	10μm	lug back
2115-10F *	12.7mm/0.5"	IP65	20μm	10μm	flat back
2115-25F *	25.4mm/1"	IP54	20μm	10μm	flat back
2115-50F *	50.8mm/2"	IP54	30μm	10μm	flat back

*Supplied with manufacturer inspection certificate traceable to NIST USA